

LAND-MARK SURVEYING

Mark L. Miritz

Wisconsin Registered Land Surveyor S-2582

N9330 Knuteson Drive
Whitewater, WI 53190
Phone: (262) 495-3284
FAX : (262) 495-8421
LAND-MARKSURVEYING.COM

PLAT OF SURVEY

LEGAL DESCRIPTION FROM COMMONWEALTH LAND TITLE INSURANCE CO. - COMMITMENT NO. LTW-010223

LOT 6, BLOCK 26 OF THE FOURTH ADDITION TO THE VILLAGE OF DARIEN, WALWORTH COUNTY. ALSO, THE FOLLOWING DESCRIBED PARCEL: BEGINNING AT THE NORTHWEST CORNER OF LOT 6 IN BLOCK 26 OF THE FOURTH ADDITION TO THE VILLAGE OF DARIEN, RUNNING THENCE SOUTHEASTERLY ON THE LINE BETWEEN LOTS 6 & 7 OF SAID BLOCK 26 AND CONTINUING IN A STRAIGHT LINE TO THE SOUTHWEST CORNER OF LAND SOLD BY ORINDA C. SEAVER TO EDWARD WELLS, THENCE SOUTHWESTERLY ON A LINE PARALLEL WITH THE SOUTHERLY SIDE OF BELOIT STREET, 26 FEET, THENCE NORTHWESTERLY ON A LINE PARALLEL WITH THE FIRST MENTIONED LINE TO THE SOUTHERLY SIDE OF BELOIT STREET, THENCE NORTHEASTERLY ALONG BELOIT STREET 26 FEET TO THE PLACE OF BEGINNING.

ALSO THE FOLLOWING DESCRIBED PARCEL: BEGINNING AT THE NORTHEAST CORNER OF LOT 8 IN BLOCK 26 OF THE FOURTH ADDITION TO THE VILLAGE OF DARIEN, AND RUNNING THENCE SOUTH ALONG THE WEST LINE OF LOT 5 IN SAID BLOCK, 50 FEET MORE OR LESS TO THE SOUTHWEST CORNER OF SAID LOT 5, THENCE WESTERLY PARALLEL WITH THE SOUTH LINE OF BELOIT STREET 29.5 FEET, THENCE NORTH 50 FEET MORE OR LESS TO THE SOUTHWEST CORNER OF LOT 6 IN SAID BLOCK, AND THENCE EAST TO THE PLACE OF BEGINNING.

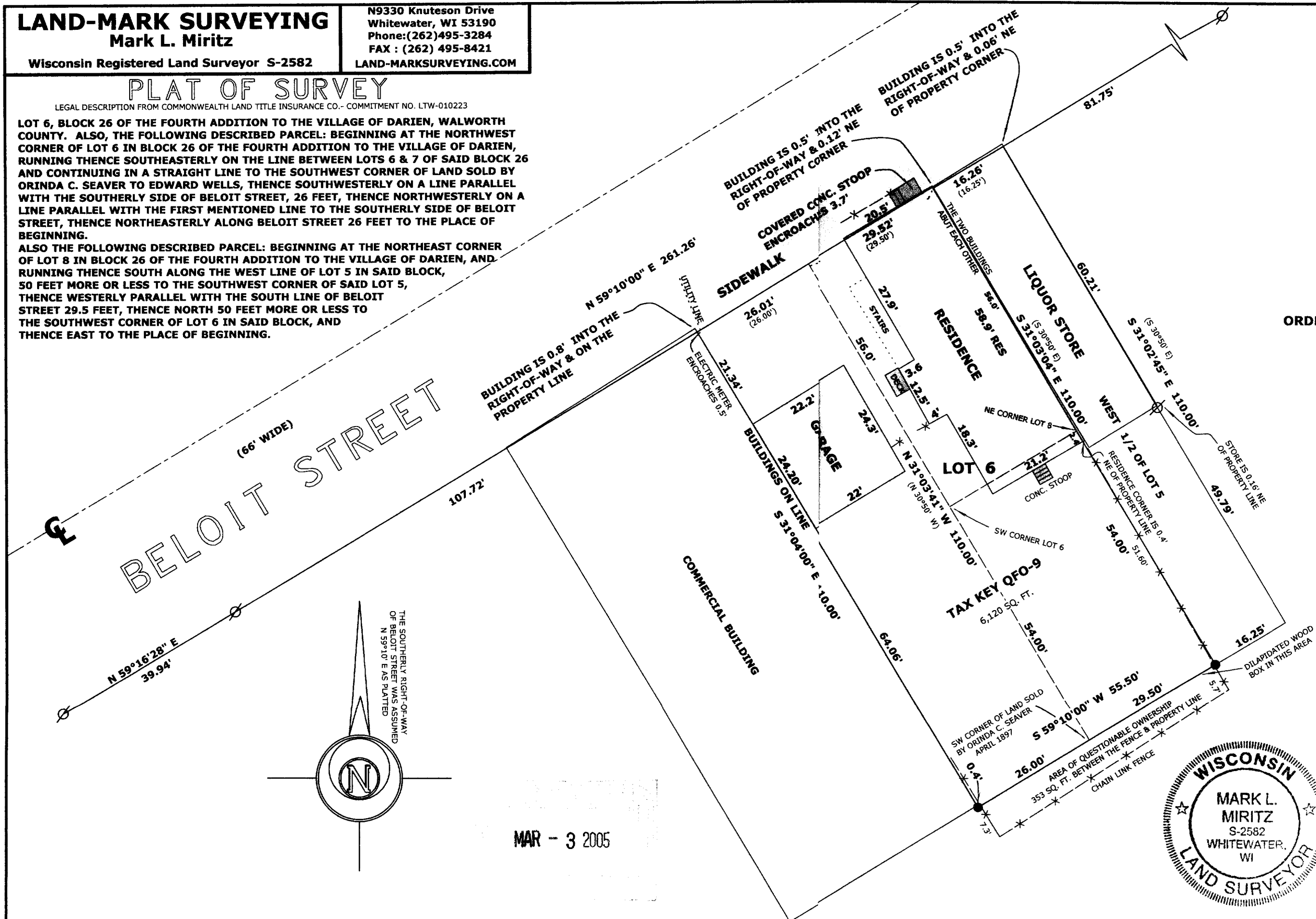

ORDERED BY: CINDY CUTTS
SHOREWEST REALTORS
830 E. GENEVA STREET
DELAVAN, WI 53115

LEGEND

- FOUND IRON PIPE
- FOUND IRON ROD
- FOUND COUNTY MONUMENT
- FOUND CONCRETE MONUMENT
- CHISEL CUT IN CONCRETE
- SET IRON ROD, 24" LONG, WEIGHING 1.5 LBS./LINEAL FT., 3/4" DIA.
- (x x) RECORDED AS DIMENSION
- EXISTING FENCE

SCALE: 1" = 20 FEET

"I hereby certify that the above described property has been surveyed by me or under my direction and that the above map is a true representation thereof and shows the size and location of the property, its exterior boundaries, the location of all visible structures and dimensions of all principal buildings thereon, boundary fences, apparent easements, roadways and visible encroachments, if any."

"This survey is made for the use of the present owners of the property, and also those who purchase, mortgage, or guarantee the title thereto within one year from date hereof."

Mark L. Miritz

MARK L. MIRITZ
WISCONSIN REGISTERED
LAND SURVEYOR S-2582

DATE: JAN. 18, 2005 JOB NO. 05.107



MAR - 3 2005